Danny Boy

Song
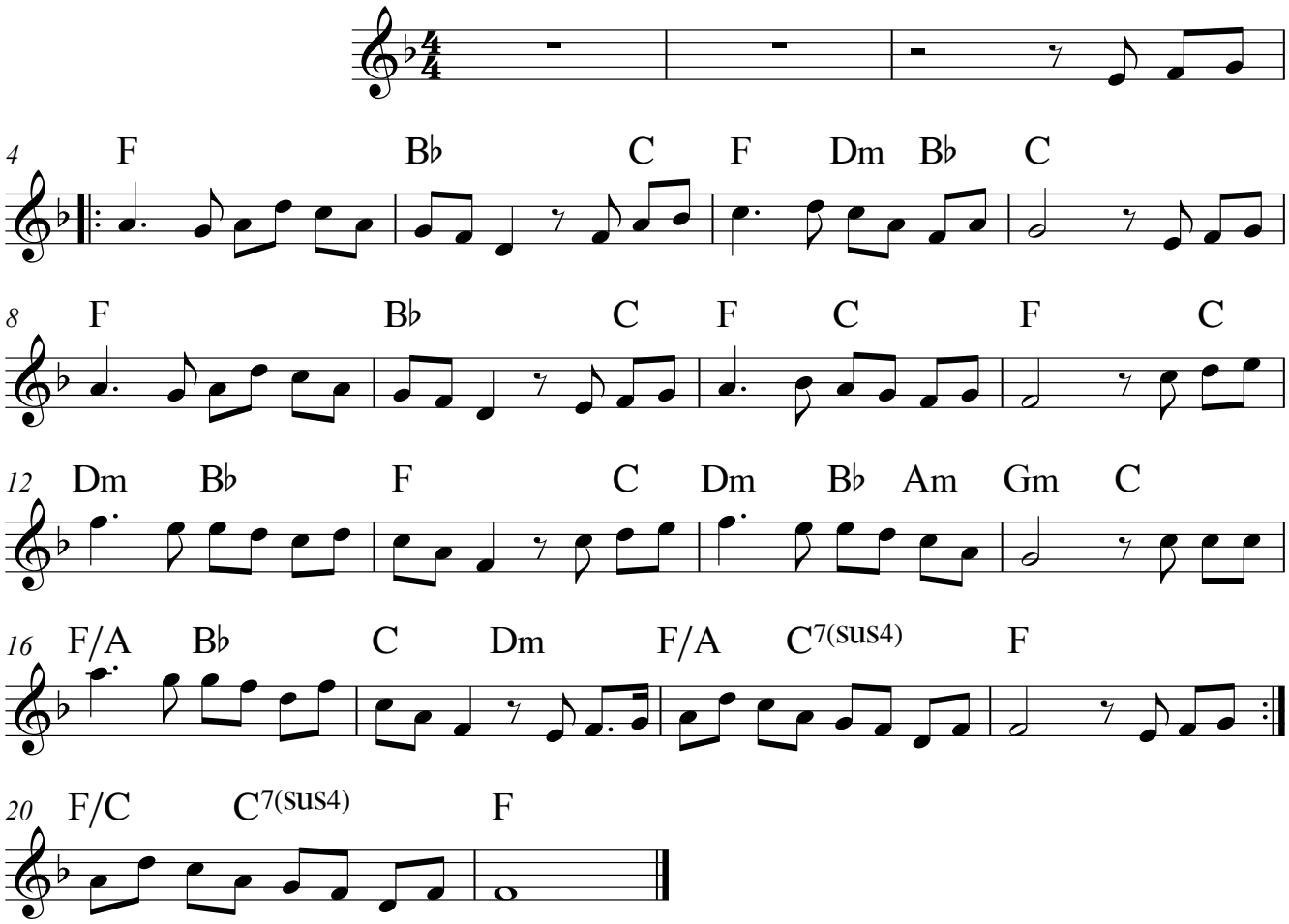
arrangement René Schols