Somebody That I Used To Know

Gotye
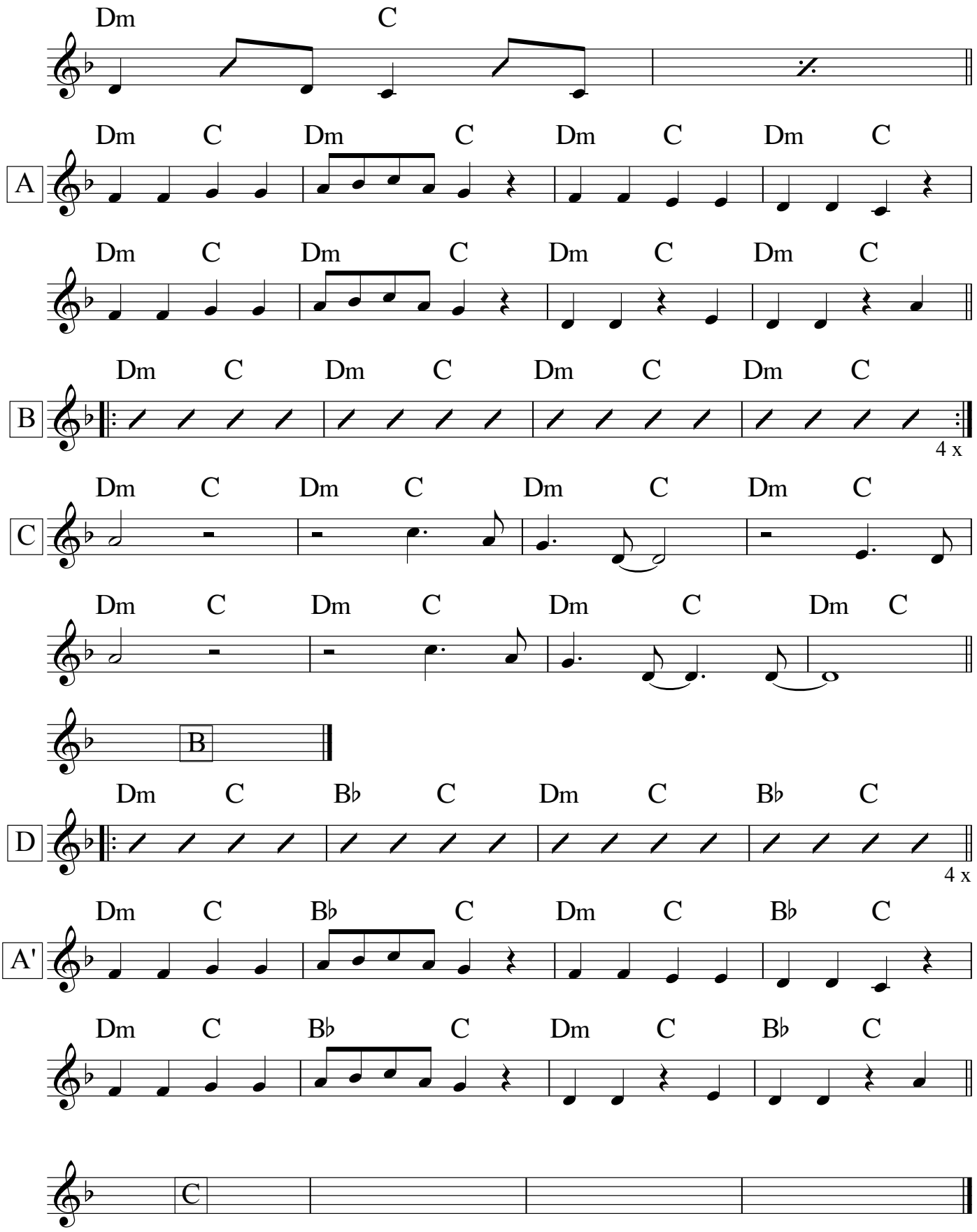
arrangement René Schols