

Kids Play Swop

Een selectie uit de boeken Kids Play Solo van D. Goedhart en Very Easy Swop van F. van Gorp.

01. Tuning Note A	0:38
02. Cha-Ka-Ta	1:45
03. Red Rock	1:24
04. Recorder Blues	2:30
05. What Are You Thinking Of?	1:01
06. The Band	1:05
07. Eat Your Coconut!	1:31
08. Vivaldi's Harpsichord	1:18
09. Go For It!	1:14
10. Funky Flute	2:41
11. Picardie	1:08
12. Waltz For Accordion	1:05
13. Deserted Beach	1:15
14. Cello Song	2:27
15. New Foxtrot	1:14
16. Bossa Nova For Orchestra	2:09
17. Play And Dance	1:21
18. The Church Organ	1:29
19. It's A Kick	1:38
20. Plucking The Guitar	1:24
21. Repetitions	1:32
22. Piano Piece	2:02
23. Un Momento	1:17
24. Claire's Clarinet	1:07
25. On Board	1:26
26. Dash On Drums	1:57
27. On The Riding-School	1:19
28. Bach On The Oboe	1:32
29. Dawdlin"	1:45
30. Violin Romance	1:22
31. Let's Swing	1:28
32. Samba On Trumpet	1:25

Samba on Trumpet

Samba auf der Trompete
Samba à la Trompette
La tromba e la Samba
Samba op trompet

Moderato

Sijun

3

Violin Romance

eigen-Romanze
ir de Violon
violino romantico
violonromance

Moderato

4

p

DAWDLIN'

Moderate slow beat ♩ = 78

mp

5

mf

9

f

13

f

16

19

p *Rit.*

Bach on the Oboe

Bachs Oboe / Bach et le Hautbois / Bach e l'oboe / Bach en de hobo

Moderato

5

mf

6 *

f

FLUTE

TRACK
5

ON THE RIDING-SCHOOL

Country $\text{♩} = 74$

4
mf

7

11

15

18

1.
3

24

2.
f

ON BOARD

Andante ♩. = 44

2

mp

6

10

mf

15

p

mp

20

25

mf

30

p

Claire's Clarinet

Klaras Klarinette
La Clarinette de Claire
Chiara e il clarinetto
De klarinet van Clara

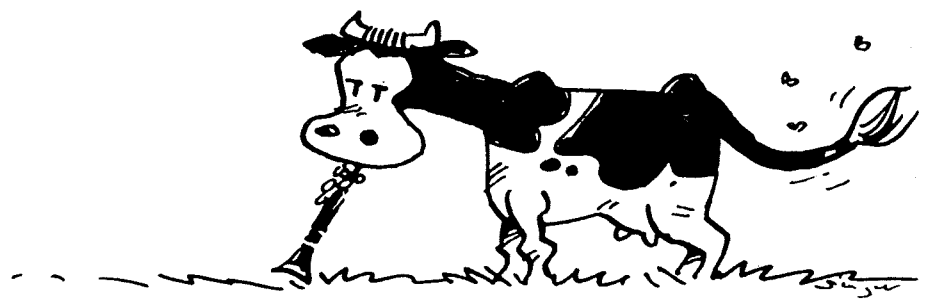

7

Andante

mp

FLUTE

TRACK
7

UN MOMENTO

Rumba ♩ = 120

mf

7

13

19

25

31

f

Piano Piece

Klavierstück
Pièce pour Piano
Brano per pianoforte
Pianosolo

Moderato

4

8

mf

4

5

REPETITIONS

Moderato $\text{♩} = 84$

4

mf

7

10

13

17

f

3 time.

Plucking the Guitar

Zupfe die Gitarre!
Pincer les Cordes de la Guitare
Pizzicando la chitarra
Gitaargetokkel

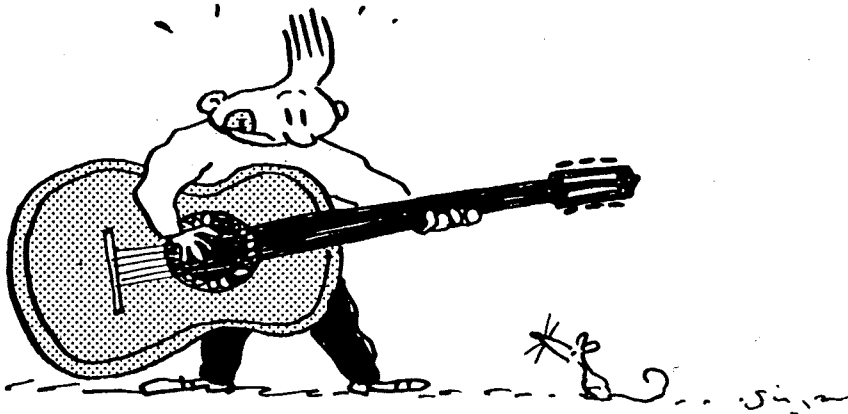

Andante

9

p

The Church Organ

Die Kirchenorgel
l'Orgue de l'Eglise
l'organo della chiesa
Het kerkorgel

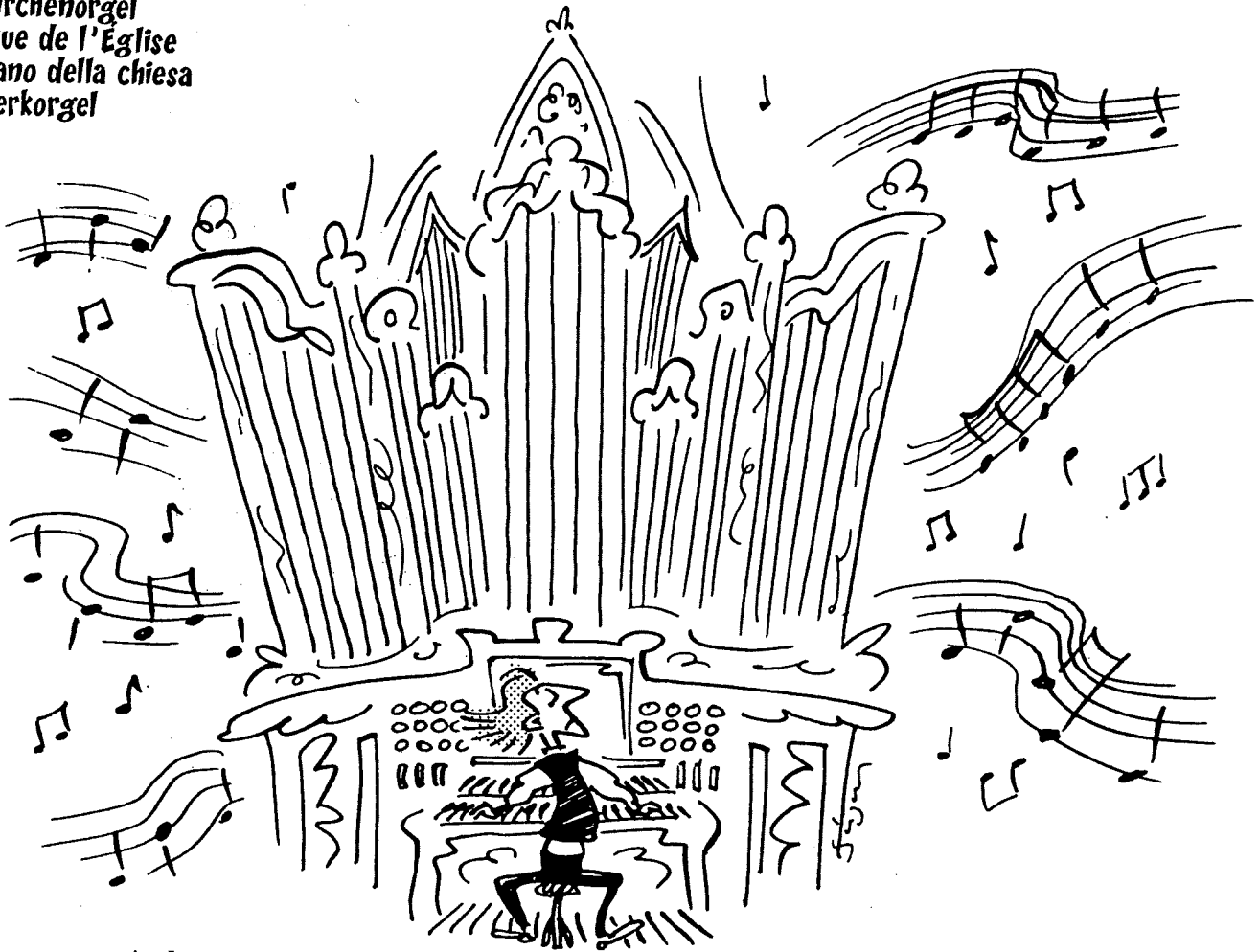

Andante

4

10

PLAY & DANCE

Dance ♩ = 120 8^{va} ad lib.

mf

9

13

17

21

f

25

29

33

Bossa Nova for Orchestra

Bossa Nova für Orchester
Bossa Nova pour Orchestre
Bossa Nova per orchestra
Bossa Nova voor orkest

Moderato

11

p

mf

FLUTE

TRACK
17

NEW FOXTROT

Medium foxtrot $\text{♩} = 80$ ♩

2
mf

6

10

16

f

21

f

D.S. al coda

27

⊕ Coda

f

Cello Song

Cello lied
le Chant du Violoncelle
la canzone del violoncello
de zingende cello

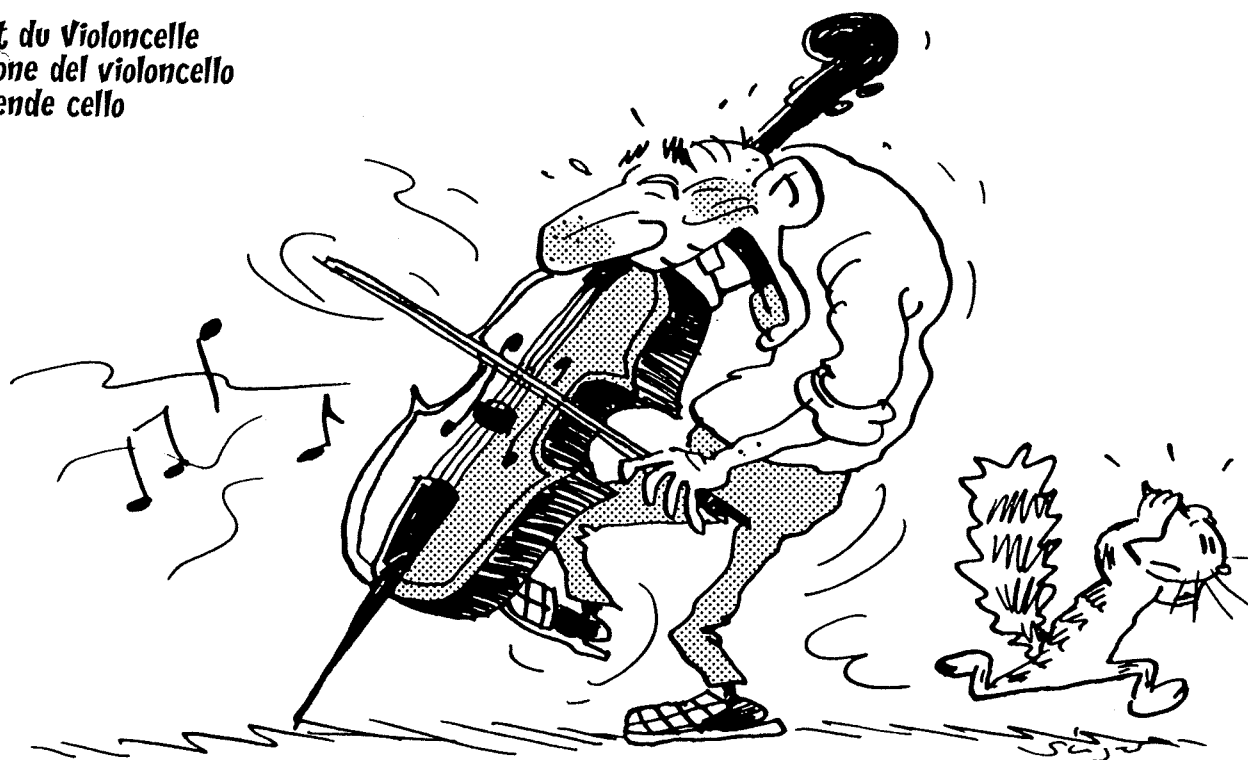

Andante

12

7

*

mf

Waltz for Accordion

Walzer für Akkordeon / Une Valse pour Accordéon / La fisarmonica e il Valzer / Wals voor accordeon

Andante

13

mf

FLUTE

TRACK
13

PICARDIE

Andante $\text{♩} = 54$

7

11

16

21

GO FOR IT!

Disco ♩ = 120

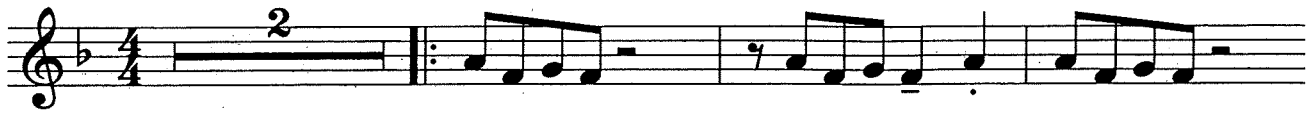

mf

6

1.

11

2.

f

15

20

mf

24

f

FLUTE

TRACK
15

EAT YOUR COCONUT

Mambo ♩ = 100

1

2

6

10

15

ad lib. 8va,

The Band

ie Band
'Orchestre
a band
e band

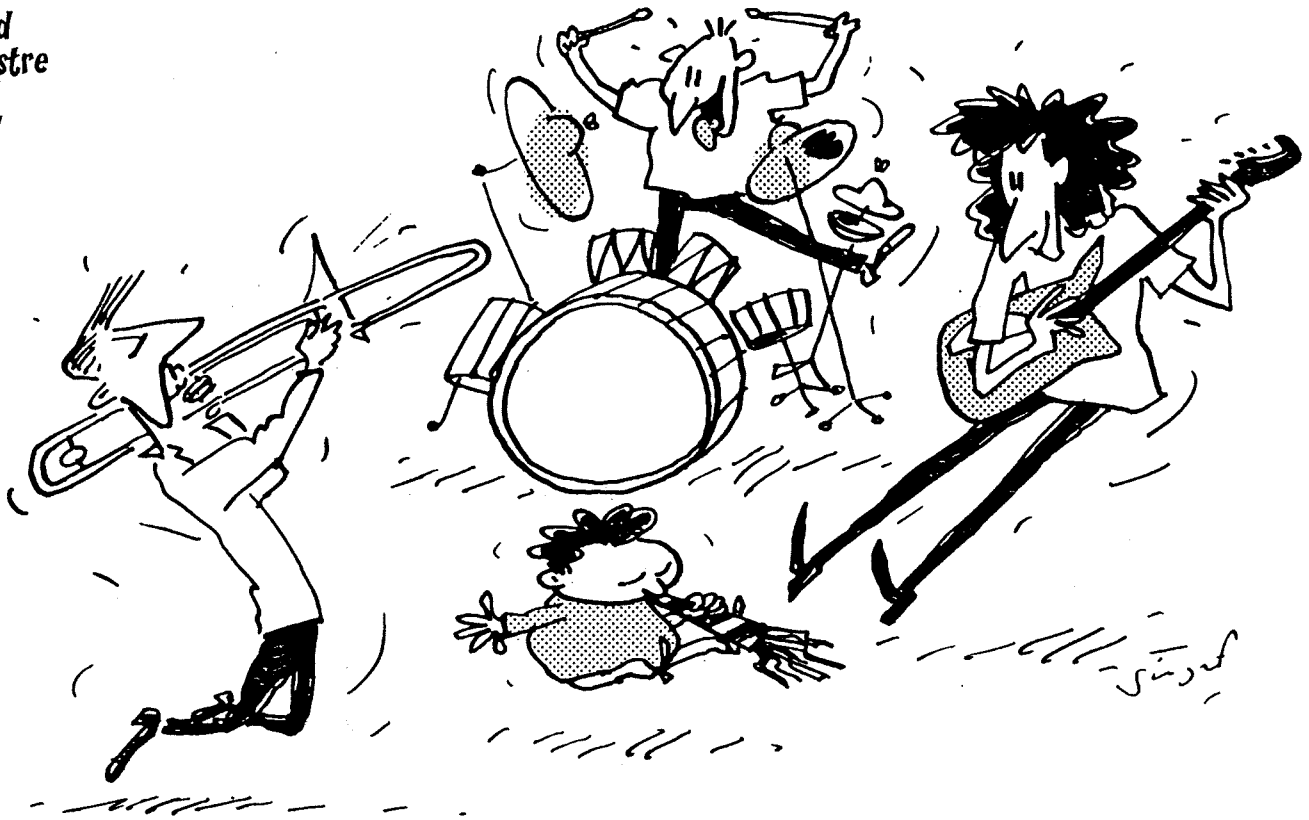

Andante

16

WHAT ARE YOU THINKIN' OF?

FLUTE

Slow waltz ♩ = 74

Recorder Blues

Der Blockflötenblues
 le Blues de la Flûte à Bec
 Il flauto dolce e il Blues
 Blokfluit-Blues

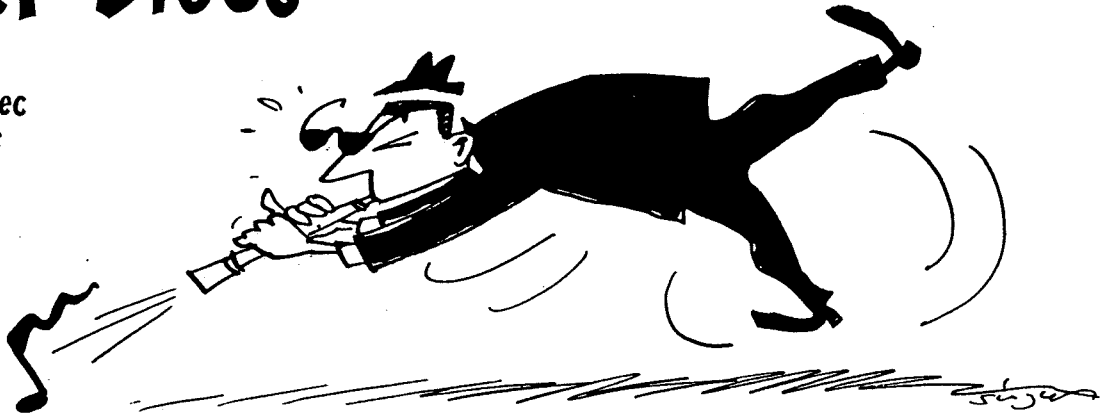

- *) • You can use these, but maybe also other tones. Try to vary the rhythm as well.
- Du kannst diese Töne zum Improvisieren verwenden, es sind jedoch auch andere Töne möglich. Versuche, viele verschiedene Rhythmen zu spielen.
- Utilisez les notes qui vous sont proposées (auxquelles vous ajouterez éventuellement d'autres notes) pour composer votre improvisation. Variez également les rythmes.
- Potete usare queste, ma anche altre note. Provate anche a variare il ritmo.
- Je kunt deze, maar ook andere tonen gebruiken. Probeer ook eens het ritme te variëren.

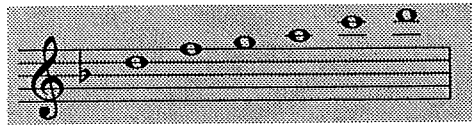

Moderato

17 *mf*

Improvisation)*

12 11 *

FLUTE

TRACK
17

RED ROCK

Medium slow 16 beat $\text{♩} = 86$

CHA-KA-TÀ

Cha-cha ♩ = 110

1

2

mf

7

11

1.

2.

15

CHA-KA-TÀ

19

23

27

D.S. al coda

30

 Coda
