

# Kids Play Swop

Een selectie uit de boeken Kids Play Solo van D. Goedhart en Very Easy Swop van F. van Gorp.

01. Tuning Note A	0:38
02. Cha-Ka-Ta	1:45
03. Red Rock	1:24
04. Recorder Blues	2:30
05. What Are You Thinking Of?	1:01
06. The Band	1:05
07. Eat Your Coconut!	1:31
08. Vivaldi's Harpsichord	1:18
09. Go For It!	1:14
10. Funky Flute	2:41
11. Picardie	1:08
12. Waltz For Accordion	1:05
13. Deserted Beach	1:15
14. Cello Song	2:27
15. New Foxtrot	1:14
16. Bossa Nova For Orchestra	2:09
17. Play And Dance	1:21
18. The Church Organ	1:29
19. It's A Kick	1:38
20. Plucking The Guitar	1:24
21. Repetitions	1:32
22. Piano Piece	2:02
23. Un Momento	1:17
24. Claire's Clarinet	1:07
25. On Board	1:26
26. Dash On Drums	1:57
27. On The Riding-School	1:19
28. Bach On The Oboe	1:32
29. Dawdlin"	1:45
30. Violin Romance	1:22
31. Let's Swing	1:28
32. Samba On Trumpet	1:25

# Samba on Trumpet

Samba auf der Trompete  
Samba à la Trompette  
La tromba e la Samba  
Samba op trompet

Moderato

vijw

3

*f*

## LET'S SWING

Swing boogie ♩ = 116 (♩♩ =  $\overset{3}{\text{♩}}$ )

5

10

15

21

Variation:

25

30

35

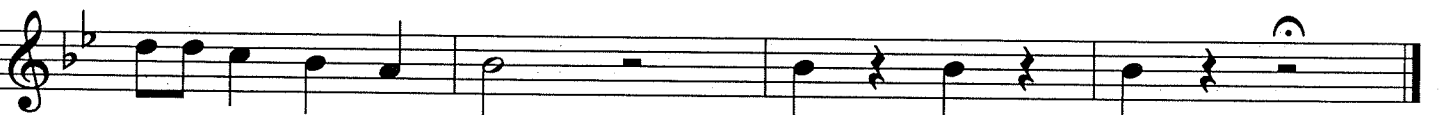

# Violin Romance

Geigen-Romanze  
Air de Violon  
Il violino romantico  
Violromance

Moderato

4

*p*

8

# DAWDLIN'

Moderate slow beat ♩ = 78

*mp*

5

*mf*

9

*f*

13

16

19

*p* *Rit.*

# Bach on the Oboe

Bachs Oboe / Bach et le Hautbois / Bach e l'oboe / Bach en de hobo

Moderato

5

*mf*

6 \*

*f*

## ON THE RIDING-SCHOOL

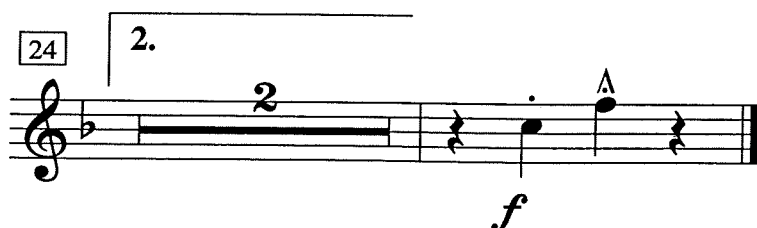
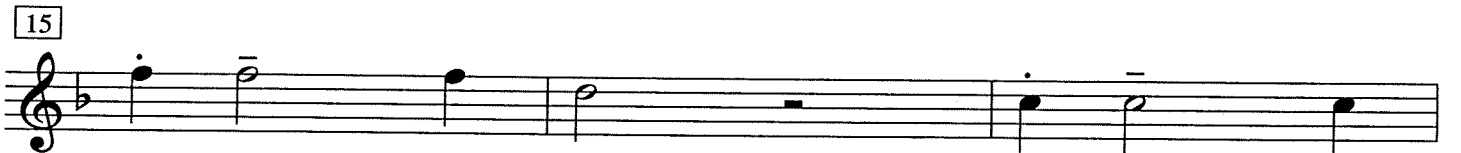
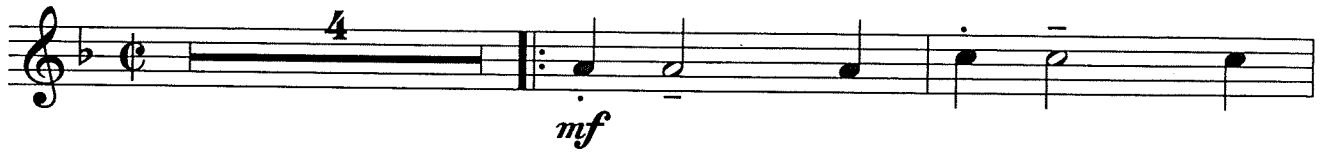
Country  $\text{♩} = 74$ 

# Dash on Drums

Schlag auf die Trommel! / La Batterie qui bouge  
Suono la batteria! / Dash op drums

Moderato

6

2

*mf*

4

3 \*

7

8

9

10

11

12

13

14

15

16

17

18

19

20

21

22

23

24

25

26

27

28

29

30

31

32

33

34

35

36

37

38

39

40

41

42

43

44

45

46

47

48

49

50

51

52

53

54

55

56

57

58

59

60

61

62

63

64

65

66

67

68

69

70

71

72

73

74

75

76

77

78

79

80

81

82

83

84

85

86

87

88

89

90

91

92

93

94

95

96

97

98

99

100

# ON BOARD

Andante ♩ = 44

2

*mp*

6

10

*mf*

15

*p* *mp*

20

25

*mf*

30

*p*

# Claire's Clarinet

Klaras Klarinette  
La Clarinette de Claire  
Chiara e il clarinetto  
De klarinet van Clara

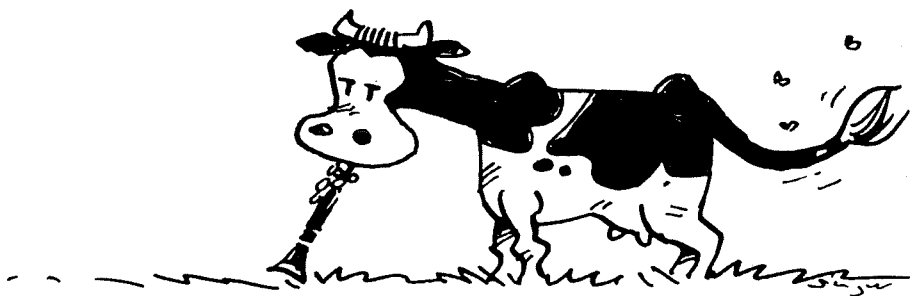

7

Andante

*mp*

# UN MOMENTO

Rumba ♩ = 120

2  
*mf*

7

13

19

25

31

*f*

# Piano Piece

Klavierstück  
Pièce pour Piano  
Brano per pianoforte  
Pianosolo

Moderato

8

4

*mf*

# Plucking the Guitar

Zupfe die Gitarre!  
Pincer les Cordes de la Guitare  
Pizzicando la chitarra  
Gitaargetokkel

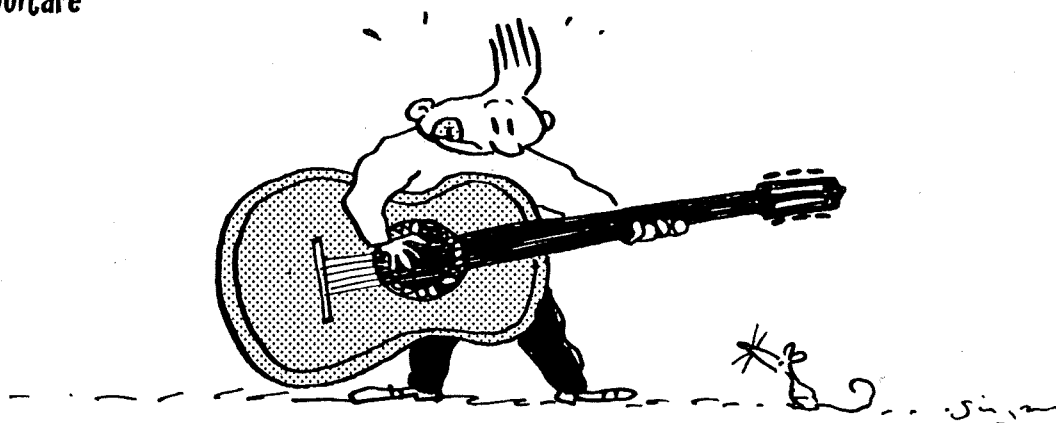

Andante

*p*

# PLAY & DANCE

Dance ♩ = 120 *8va ad lib.*

*mf*

9

13

17

21

*f*

25

29

33

# Bossa Nova for Orchestra

Bossa Nova für Orchester  
Bossa Nova pour Orchestre  
Bossa Nova per orchestra  
Bossa Nova voor orkest

Moderato

11

*p*

*mf*

# NEW FOXTROT

Medium foxtrot ♩ = 80 

6

10

16

21

D.S. al coda

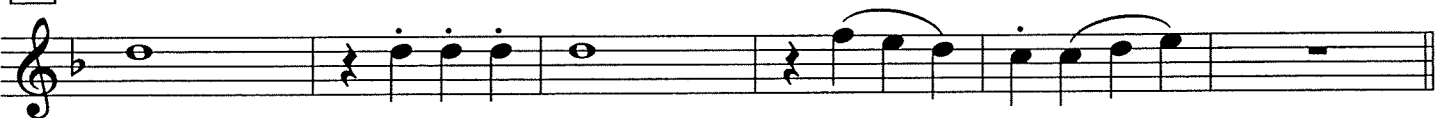

27

 Coda

# Cello Song

Cellolied  
Le Chant du Violoncelle  
La canzone del violoncello  
De zingende cello

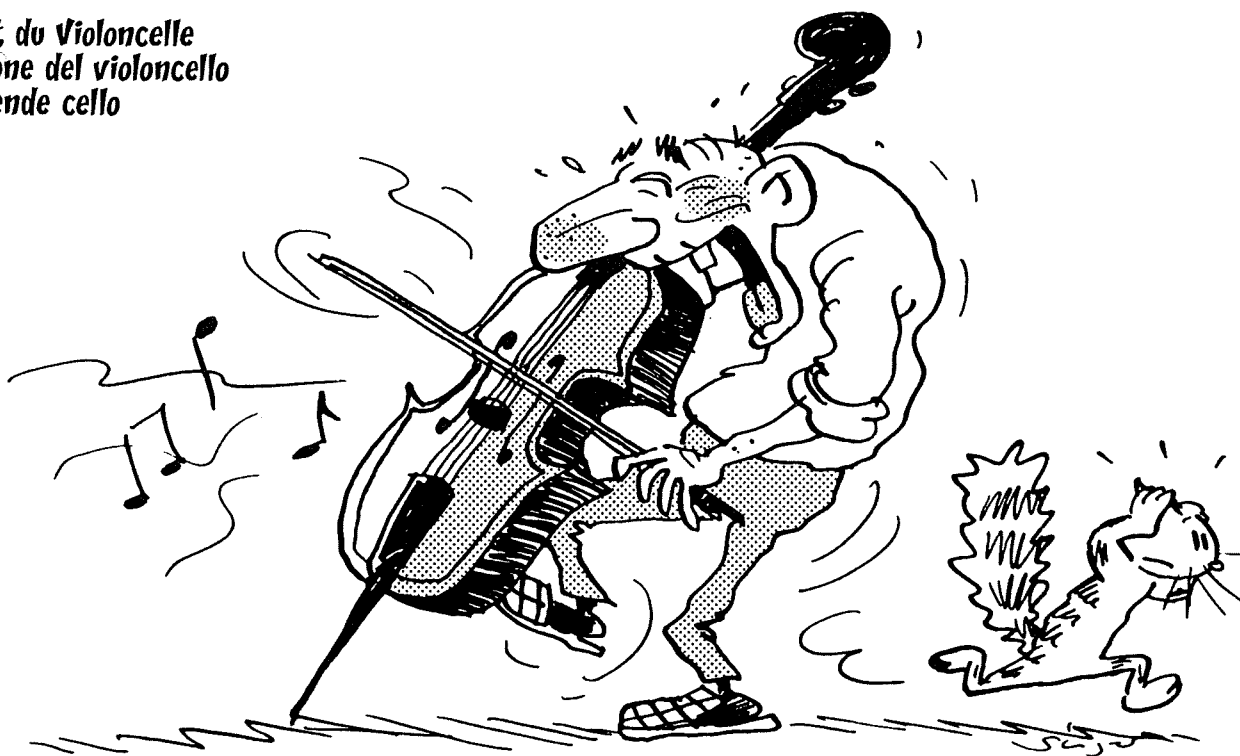

Andante

12

7

\*

*mf*

# Waltz for Accordion

Walzer für Akkordeon / Une Valse pour Accordéon / La fisarmonica e il Valzer / Wals voor accordeon

Andante

13

*mf*

# DESERTED BEACH

Quietly ♩ = 70

# PICARDIE

Andante  $\text{♩} = 54$

*mp*

7

11

*mf*

16

21

# Funky Flute

Funk auf der Flöte / Flûte Funky / Il flauto funky / Fluit in Funk

Andante

14

*mf*

*f*

*(f)*

# GO FOR IT!

Disco ♩ = 120

2  
*mf*

6 1.

11 2.  
*f*

15

20  
*mf*

24  
*f*

# Vivaldi's Harpsichord

Vivaldi's Cembalo  
Le Clavecin de Vivaldi  
Il clavicembalo di Vivaldi  
Vivaldi's clavecimbel

Andante

15

*mf*

# EAT YOUR COCONUT

Mambo ♩ = 100

1

6

10

15

# The Band

Die Band  
L'Orchestre  
La band  
De band

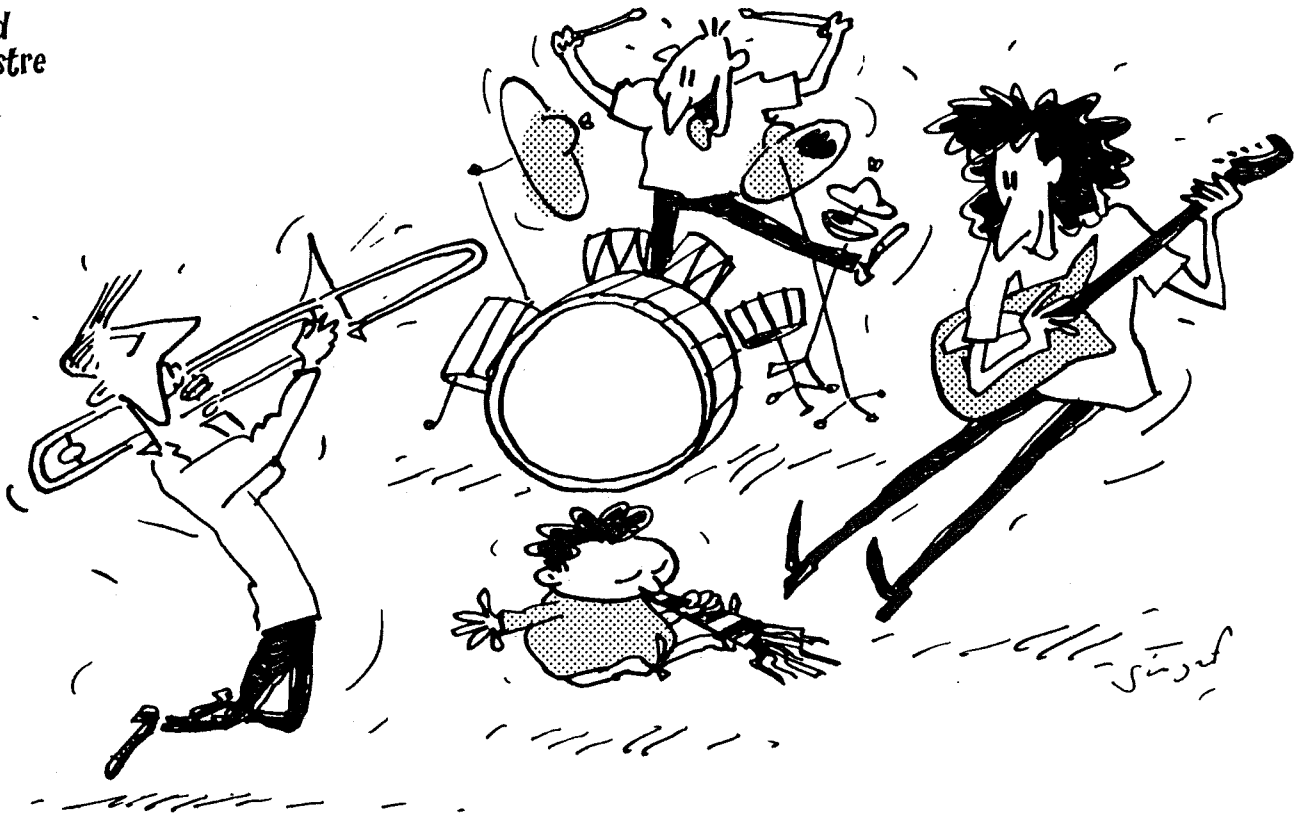

Andante

16

# WHAT ARE YOU THINKIN' OF?

FLUTE

Slow waltz ♩ = 74

# Recorder Blues

Der Blockflötenblues  
 Le Blues de la Flûte à Bec  
 Il flauto dolce e il Blues  
 Blokfluit-Blues

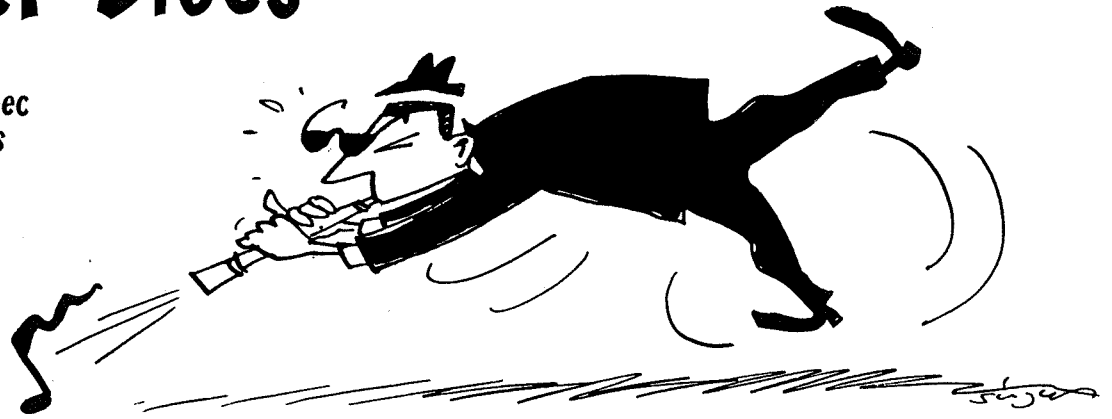

- )\* • You can use these, but maybe also other tones. Try to vary the rhythm as well.  
 • Du kannst diese Töne zum Improvisieren verwenden, es sind jedoch auch andere Töne möglich. Versuche, viele verschiedene Rhythmen zu spielen.  
 • Utilisez les notes qui vous sont proposées (auxquelles vous ajouterez éventuellement d'autres notes) pour composer votre improvisation. Variez également les rythmes.  
 • Potete usare queste, ma anche altre note. Provate anche a variare il ritmo.  
 • Je kunt deze, maar ook andere tonen gebruiken. Probeer ook eens het ritme te variëren.

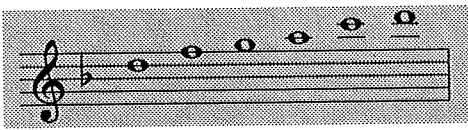

Moderato

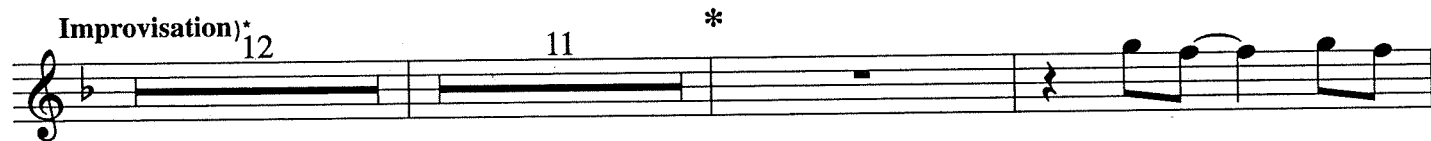

# RED ROCK

Medium slow 16 beat  $\text{♩} = 86$

# CHA-KA-TÀ

Cha-cha ♩ = 110

1

2

*mf*

7

11

1.

2.

15

# CHA-KA-TÀ

19

23

27

D.S. al coda

30

$\Phi$  Coda
