

1. Count Me In

V

A⁷ D⁷ A⁷

D⁷ A⁷

E⁷

1.
A E⁷

2.
A⁷

2. Sunny Side Up

V

A7 D7 A7

D7 A7 F#7

Bm7 E7 1. A7 Bm7 E7

2. A7

3. Country Rock

V

Dm⁷ G⁷ C⁶ G⁷

C⁶ F⁷ C⁶ Gm⁷ C⁷

F⁷ F⁷ C⁶ A⁷

Dm⁷ G⁷ 1. C⁶ Dm⁷ G⁷

2. C⁶

4. Beach Walk

V

F⁶ B^{b7} F⁶ C^{m7} F⁷

B^{b7} F⁶ D⁷

G^{m7} C⁷ 1. F⁶ C⁷(sus4) C⁷

2. F⁶

5. Slick Pickin'

6. Blue For You

V

C⁷ G⁷ C⁷ Gm⁷ C⁷

F⁷ C⁷ A⁷(b⁹)

Dm⁷ Ab⁷ G⁷ 1. C⁷ Dm⁷ G⁷

2. C⁷

7. Moonlight Dip

V

Chord progression: Gm⁷, Eb⁷, D⁷, Gm⁷, Bb⁷, Eb⁷, Gm⁷, C⁷, Eb⁷, D⁷, Gm⁷.

8. Cheers and Tears

V

Am⁷ Bm^{7(b5)} E⁷ Am⁷ C⁷

F⁷ F⁷ Am⁷ C⁷

F⁷ E⁷ 1. Am⁷ Bm^{7(b5)} E⁷

2. Am⁷

9. Alleybar

V

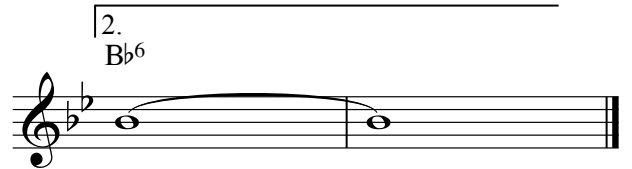
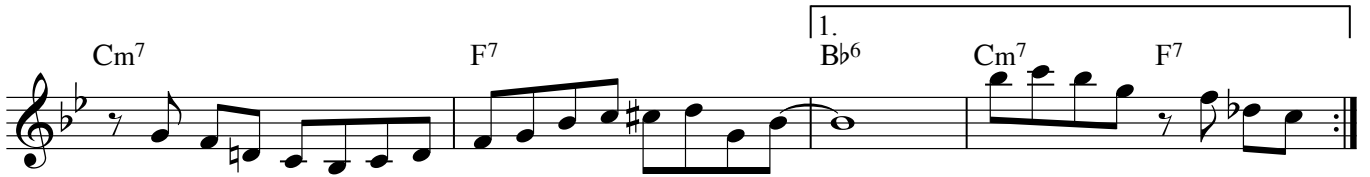

10. Sugar Cone

V

F⁶ Em^{7(b5)} A⁷ Dm⁷ Cm⁷ F⁷

B^bmaj⁷ B^bm⁷ Am⁷ D⁷

Gm C⁷ 1. Am⁷ D⁷ Gm C⁷

2. B^bm⁶ Fmaj⁷