Piano-Roll

Methode voor Digital Audio Workstation (DAW)

Waar zit de C:

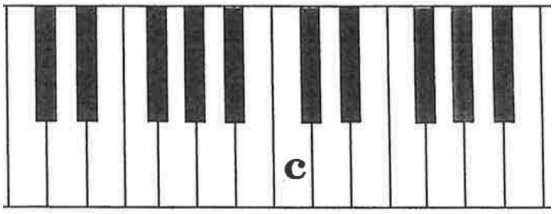

Hoe heten de noten?

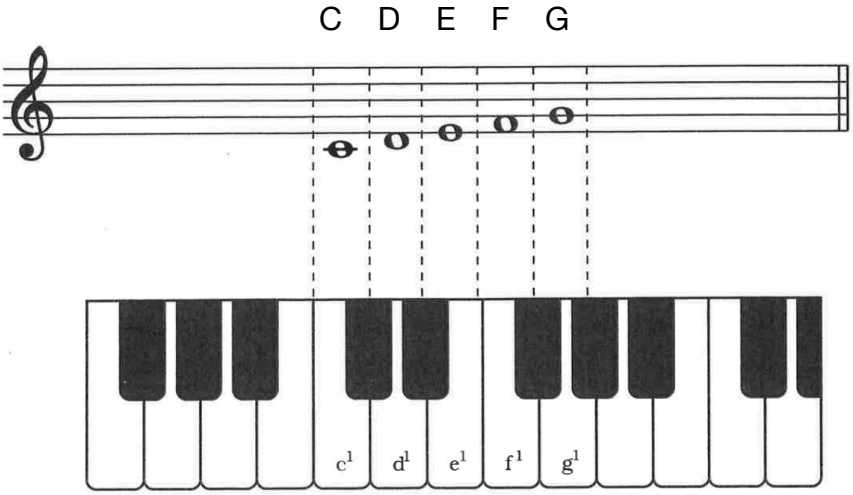

Hoe lang duren de noten?

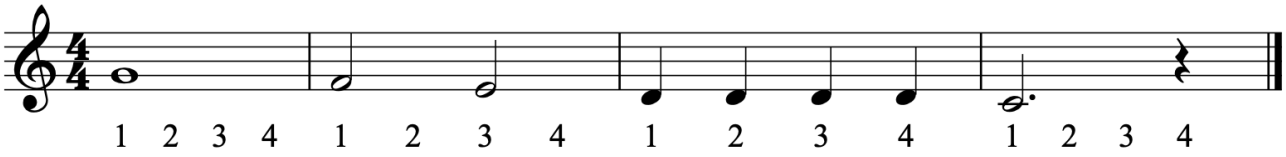
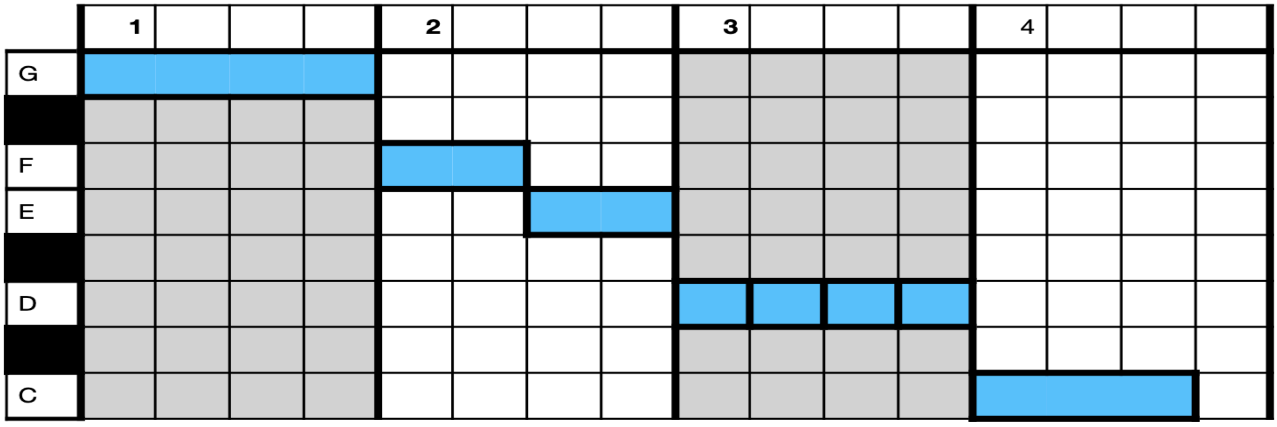
Hoe teken je de noten op de Piano-Roll?